

Arundel Court Primary & Nursery NEWSLETTER

Make a Difference! Be Outstanding!

Spring 1
2017

www.arundelcourt.com
02392 824893

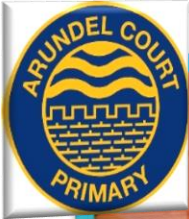

This half term's Governor Shield for writing award winners are Riley Kierhander & Mete Ipek

(Pictured with school governors Mrs Chambers & Mrs Morgan)

To have high expectations

To be included

To be part of a team

To be safe

To be independent

To be respected

GOVERNOR SHIELD NOMINATIONS



Left: Upper school nominations



Right: Lower school nominations



SPINNAKERS WIN HOUSE POINTS RACE!

Spinnakers were last term's house point winners. As part of their prize they went to watch Moana.

Well done. Who will win next term?



Movie Quiz: What is the name of the newspaper where Peter Parker works in Spiderman?

Answer:

'CINDERELLA' PANTO

As a post-Christmas treat, the whole school enjoyed a pantomime called Cinderella who performed in the main school hall.

There were a lot of laughs and excited children during this fun filled play. Oh yes there was!



SCHOOL UNIFORM

Your children are looking absolutely amazing at the moment! They are well dressed, well presented and looking very smart. What would make it even better if more children wore school shoes and not trainers.



It would be great if you could encourage your child to wear their black school shoes. Thanks!

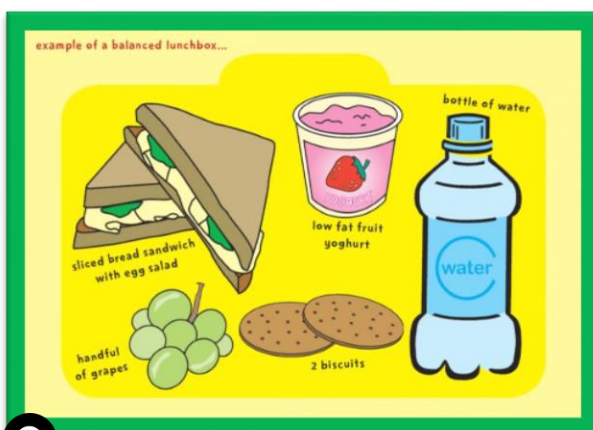

PACKED LUNCHES

Thank you to all those who provide a healthy packed lunch for your child. They look delicious! The lunchtime supervisors are trying to encourage your children to keep what they have NOT eaten so that you are able to keep an eye on what they are eating.

Movie Quiz: Which Disney film does the song 'When You Wish Upon a Star' come from?
Answer:

INSET DAYS- Please Note the change.

We have two more inset days on:

Friday 23rd June 2017

Monday 26th June 2017



SPELLING & TIMES TABLES

New Curriculum Spelling List Years 5 and 6				
accommodate	communicate	equip	immediately	physical
accompany	community	equipped	individual	prejudice
according	competition	equipment	interfere	privilege
achieve	conscience	especially	interrupt	profession
aggressive	conscious	exaggerate	language	programme
amateur	controversy	excellent	leisure	pronunciation
ancient	convenience	existence	lightning	queue
apparent	correspond	explanation	marvellous	recognise
appreciate	criticise	familiar	mischievous	recommend
attached	curiosity	foreign	muscle	relevant
available	definite	forty	necessary	restaurant
average	desperate	frequently	neighbour	rhyme
awkward	determined	government	nuisance	rhythm
bargain	develop	guarantee	occupy	sacrifice
bruise	dictionary	harass	occur	secretary
category	disastrous	hindrance	opportunity	shoulder
cemetery	embarrass	identity	parliament	signature
committee	environment	immediate	persuade	sincere

As you are aware, your children are working with a new curriculum which is very challenging and getting back to basic skills.

Times tables and spelling play a very **BIG** part and we ask that you practice with your child as often as possible both the times tables and spellings that are brought home.

YEAR 3 @ SPINNAKER TOWER

Year 3 finished off their 'Portsmouth' topic this half-term with an exhilarating trip up to the viewing platform of The Spinnaker Tower.

Some children found their head for heights as they braved the glass floor whilst others took in the remarkable views of our city and left feeling 'sky high!'



Movie Quiz: What was the name of Dorothy's dog in the Wizard of Oz?
Answer:

Y6 SATS WEEK



Year 6 SATS WEEK is on Monday 8th May until Thursday 11th May 2017. Please ensure your children are in school and on time.

Monday 8th May - English reading test

Tuesday 9th May - English grammar, punctuation and spelling Paper 1: questions
English grammar, punctuation and spelling Paper 2: spelling

Wednesday 10th May - Mathematics Paper 1: arithmetic
Mathematics Paper 2: reasoning

Thursday 11th May - Mathematics Paper 3: reasoning

MORE BABY NEWS



Mrs Bincham & baby Miles

We would like to wish Miss Hunt, a nursery nurse, a restful and exciting maternity leave.

Also, a huge congratulations to Mrs Bincham, a Year 1 teacher, on the birth of her beautiful baby boy, Miles!

And finally, Mr Hillman, a Year 6 teacher, is expecting to be a father for the first time...he is very excited!

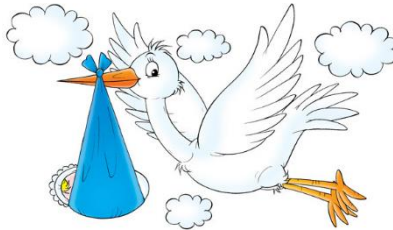

Movie Quiz: Which movie features two characters called Simba and Mufasa?
Answer:

ACADEMY UPDATE

All going well, as from the 1st of May 2017, we will be part of the University of Chichester Academy Trust.

This is very exciting and we look forward to joining the likes of Flying Bull Academy, Court Lane Infant Academy and Court Lane Junior Academy.

The school will operate exactly as it always has done with the only change being our name. We will be called Arundel Court Primary Academy & Nursery.

The school uniform will remain the same.

For more information on the University of Chichester Academy Trust, please visit www.unicat.org.uk

A full letter, with more information, will go out in the next couple of weeks.

NEW SCHOOL BUILDING UPDATE

We are still at the feasibility and planning stage of Arundel Court having a brand new building, which will be built somewhere on the school site.

We have been told that around 80% of the building funds will come from the EFA (Education Funding Agency) and we are pleased to have been recently informed that Portsmouth Local Authority are funding the short fall of £1.6 million towards the building. Great news!

We hope to have moved into this swanky new building by 2020!



Movie Quiz: In the movie Polar Express, where does the young boy travel to by train?

Answer:

100% ATTENDANCE SPRING I



★ (% in brackets shows the percentage of the year group.
95% attendance is what we are aiming for!)

EARLY YEARS & KEY STAGE 1



Year R (95%)



Mary-Rose adebayo, Belal Alkhatib, San Allaf, Awan Azad, Thomas Campbell,
Yi Jiong Chen, Misty-Rose Cole, George Davies Elliott, Ava Willow Dunn
Charlie Evans, Quinn Gates, Amelia Hall, Bonnie Hamilton, Archie Hardy
Yusuf Ibrahim, Milly Jenner, George Jones, Yesmine Kebir, Izaak Luddy
Ellie McKeon, Pina Mevan, Hibba Mohammed, Luella Ponsford, Jack Risby
Lilly Ruddy, Harry Smith, Lilly-Rose Streeter, Marley Taw, Marina Udle
Ellis Uzoamaka, Sienna Wyatt



Year 1 (95%)



Akhil Bhatlapenumarthy, Oliver Budzen-Zawadski, Noora Chowdhury,
Kalib Lee Clarke, Olivia Foreman, Zac Francis, Safia Hafsa, Oliver Hammerton
Daisie-Mae Harris, Chloe Hatton, Archie Heather, Lily Hemn, Jack Henstock
Imaad Hoque, Wahid Islam, Osman Jumah, Maria Karim, Harvey Meah, Karina Nowacka,
Emmie Phillimore, Lennon Roche, Ruby Ruddy, Sara Saida, Sophie Somerset, Lucas Soto Peters,
Skarlette Wallis, Dante Wilding, Jasmine Wyatt.



Year 2 (97%)



Ahmad shah Ahmadi, Zidane Ahouessou, Malakai Ash, Leon-Tony Bailey, Brandon Brooks,
Jessica-Paige Bruce, Tahiya Chowdhury, Charlee Clarke, Chelsea Collins, Pixie Cumbes-Blake,
Aleisha Earley, Liliarana Egan, Aidan Fincham, Sonny Foreman, Lucas Hicks, Nergiz Ibrahim,
Amelia Lewington-Palmer, Ruben Lilly, Franciszek Lis, George McKeon, Callum McPhee,
Mahdiya mumith, Arnie Preston, Zachariah Risby, Bow-Anne Shanahan, Maddison Shorthouse,
Mia Shutt, Reggie Stewart, Kaiden Tait, Vinnie Thompson, Daniella Uzoamaka, Dawid Waniek,
Albie Watton, Sidik Yalcin, Rithika Yerroju.

WOW! Amazing
attendance results!



Movie Quiz: Who wrote Willy Wonka and the Chocolate Factory?

Answer:



100% ATTENDANCE SPRING I

(% in brackets shows the percentage of the year group.
95% attendance is what we are aiming for!)

★ Year 3 (97%) ★

Kamran Ali, Rakhia Alkhatib, Elsie Avis-Smith, Imogen Baker, Julia, Balakut, Isla Belshaw, Marianna Bulavska, Rhys Carroll, Romeu Da Silva Pascoa, Oakley Drayton, Paisley Gates, Ayush Ghosh, George Gillingham, Frankie Hammerton, Radostina Ivanova, Jimmy Jupp, Bernard Isaac Tshimabalanga Kamba, Safa Khan, Brooke Lewis, Reggie Marsh, Tamsin Morey, Johnny O'Shea, Thomas Peckham, Ciara Pierre, Kamila Pioro, Alfie Randall, Mason Smith, Tommy Thompson, Ashton Watton, Lucas Watton, Harry Young, Jaydon Young.

★ Year 4 (96%) ★

Marwa Ahmadi, Ryan Atilla, Krystal Brooks, Taleigha Collins, Shanice Crossley, Rodney De Almeida, Callum Drayton, Yazmine Egan, Henry Foreman, Reggie Harris, Libbie Hayes, Mahdi Hossain, Jasmin Hughes, Merve Ipek, Tamanna Miah, Connor Miah, Ellie Muir, Vanessa Ndebele, Harvey Osborne, Lola Pearson, Courtney Perkins, Bradley Pope-Watson, Scot Preston, Dylan Protheroe, Alyssia Roshdi, Harvey Somerset, Evie Willis, Hayley Wyatt, Azam Yalcin, Hilal Yalcin, Mubin Sako-Yesef,

★ Year 5 (97%) ★

Alsahid Abdul, Dulcie Mae Adams, Deelan Ahmad, Mariya Ali Saima Ali, Alice Avis-Smith, Veronika Bulavska, Aaliyah Carter, Arhab Chowdhury, Daisy Cole, Lucy-May Cutter, Billy Fisher, Madison Gates, Ryan Greenwood, Alfie Hammerton, Faith Holden, Katie House, Millie Kalinski, Inaya Khan, Riley Kiernander, Tyler Morey, Anthony Peckham, Adil Choudhury Rahman, Olivia Rutkowska, Fyda Saida, Eviee Thompson, Clinton Tong, Debbie Venkatesh, Joshua Waghorn, Lexi Watton, Justin Waweru, Aya Wilding, Shah Yaaseen, Ashleigh Young.

★ Year 6 (97%) ★

Romina Abbasi, Al Habib Abdul, Peace Adeleke, Madhi Aslam, Lennon Baker, Tehzeem Begum, Tausnuba Chowdhury, Sydney Coster, Aaliyah Cutter, Thomas Elliott, Emmanuella Emovon, Richard Gerocz, Reggie Hale, Joshua Hills, Wasim Hussain, Tareel Keder, Szymon Lachowich, Stanely Lancaster, Tyler-George Marsh, Ryan McGee, Colby Meah, Emma Ngoran, Gloria Mgoran, Pavel Nikitins, Harry O'Mahony, Millie Ponsford, Laken-Blu Scott, Bailey Smith, Darren Tong, Suhana Uddin,



Movie Quiz: What is the name of the Disney character who plays the Little Mermaid?
Answer: